



## Certificate of Participation

This certificate is awarded to **AYAAN GOEL**.....

Class..... **08** ..... Roll no..... **DL016808006** .....

student of **G.D. GOENKA PUBLIC SCHOOL**.....

**SECTOR-B, POCKET 8 & 9, VASANT KUNJ**.....

**NEW DELHI, DELHI**.....

He / She participated in SOF International English Olympiad conducted

during October/November/December 2021 & secured International Rank..... **534**.....

Regional Rank..... **396** ..... Zonal Rank..... **242** ..... & School Rank..... **17**.....

New Delhi | Gurugram  
March, 2022

*Mahabir Singh*  
Mahabir Singh  
Founder Director

*Dr. Narindra Virmani*  
Dr. Narindra Virmani  
Chairman



# SPR

**STUDENT PERFORMANCE REPORT  
2021-22**

**An Indepth Analysis of  
Student's Subject  
Knowledge**

**School Code: DL0168**

**Class:08**

**Roll No.: DL016808006**

**Student's Name: AYAAN GOEL**

**School Name : G.D. GOENKA PUBLIC SCHOOL  
NEW DELHI, DELHI**



**SOF INTERNATIONAL ENGLISH  
OLYMPIAD**



Plot 99, First Floor, Sector 44,  
Gurugram-122 003 (HR) Telefax: 0124-4951200  
Website: [www.sofworld.org](http://www.sofworld.org) | E-mail: [info@sofworld.org](mailto:info@sofworld.org)  
Regd. Office: 406, Taj Apt., Ring Road, New Delhi-110 029

# CONTENTS

<b>TOPIC</b>	<b>PAGE</b>
Letter to Parents	3
Performance Analysis	4
Topic Wise Analysis	5
Question Wise Analysis	6-7
Student v/s Class Performance	8
Average Marks Analysis	9
Year Wise Analysis	9
Brief on SOF	10

**Dear Parents,**

**STUDENT PERFORMANCE REPORT- SOF IEO – 2021-22**

Congratulations on your child's participation in the **SOF International English Olympiad** conducted during October / November / December, 2021. The SOF IEO is conducted annually by SOF, organizer of the World's Biggest Olympiad Exams.

Please find enclosed the Student Performance Report (S.P.R.) of your ward for SOF IEO.

This Performance Report provides the following analysis:

- It details the performance of the student in SOF International English Olympiad and provides question wise answers given by the student.
- It identifies the "LEARNING GAPS" of the student in English and shares topics/areas in which the student needs to improve domain knowledge / subject understanding.
- It compares the student's performance with peer group of students to assist in understanding her/his subject knowledge vis-à-vis other students across the school /city/state/globe and identifies topics/areas requiring focussed efforts.
- It traces the performance of the student over the past several years (during which the student has appeared in SOF Olympiads) and highlights progress made versus his/ her peer group.

I wish you and your child all the best and pray that you utilize your energies and time in consonance with your mission and achieve academic success.

***With Best Wishes,***  
Mahabir Singh  
*Founder Director*

**CURRENT YEAR'S PERFORMANCE**

**I.E.O. 2021-22**

<b>Roll No : DL016808006</b>	<b>REGION : NORTH</b>
<b>SCHOOL G.D. GOENKA PUBLIC SCHOOL</b> :	<b>ZONE : DELHI ZONE</b>
<b>CITY : NEW DELHI</b>	<b>COUNTRY INDIA</b>
<b>STATE : DELHI</b>	

**Award Won : Participation Certificate and Student Performance Report**

❖ Maximum Marks :	60
❖ Marks Scored :	46
❖ Percentile Score :	50.84
❖ School Rank :	17
❖ City Rank :	241
❖ Zonal Rank :	242
❖ Regional Rank :	396
❖ International Rank :	534

**MARKS COMPARISON**

❖ Marks Scored by You :	46
❖ Highest Marks Scored in Your Class :	57
❖ Highest Marks Scored in Your City :	60
❖ Highest Marks Scored in Your Zone :	60
❖ Highest Marks Scored in Your Region :	60
❖ Highest Marks Scored Internationally :	60

S.NO.	SECTION NAME	TOTAL MARKS (In Section)	MARKS SCORED (In Section)	PERCENTAGE	GRADE	DESCRIPTION
1.	Word and Structure Knowledge	30	25	83	A	EXCELLENT
2.	Reading	10	7	70	B	GOOD
3.	Spoken and Written Expression	05	5	100	A+	OUTSTANDING
4.	Achievers Section	15	9	60	C+	FAIR
Total		60	46	77	B+	VERY GOOD

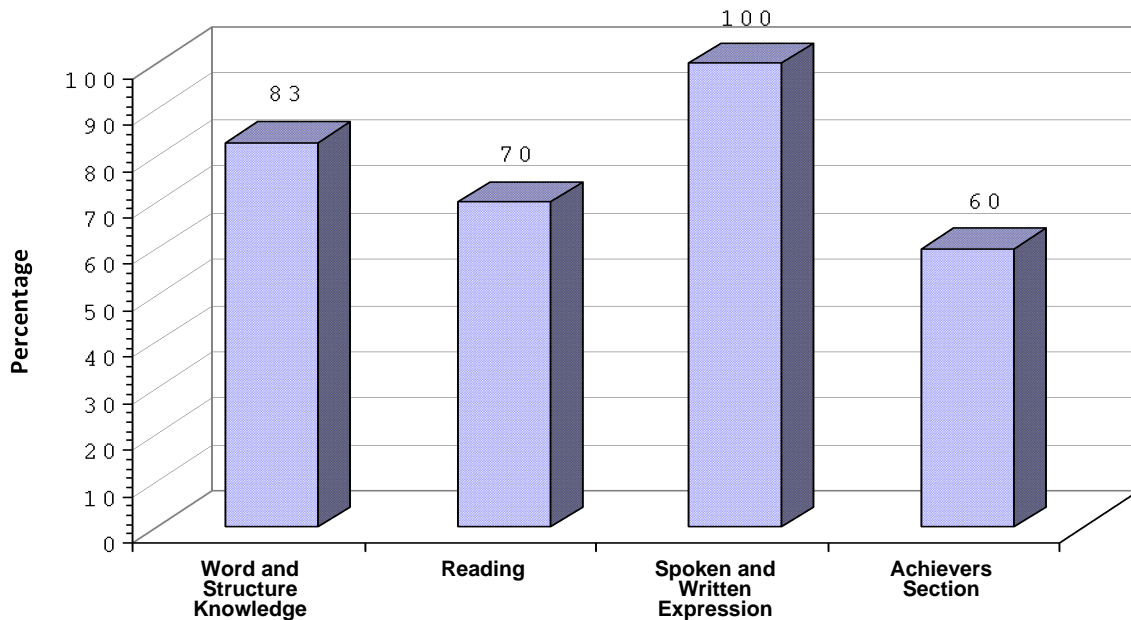

Percentage	Grade	Description
91-100%	A+	Outstanding
81-90%	A	Excellent
71-80%	B+	Very Good
61-70%	B	Good

Percentage	Grade	Description
51-60%	C+	Fair
41-50%	C	Average
0-40%	D	Needs Improvement

Q.NO.	QUESTIONS	CORRECT ANSWER	YOUR ANSWER	CORRECT ANSWER %
			CORRECT/WRONG	
SECTION: WORD AND STRUCTURE KNOWLEDGE				
1	There was a lot of treasure _____ the mountains.	D	✗	65.00
2	He was a little under the weather _____, needed to visit the doctor.	A	✓	55.00
3	CHOOSE THE OPTION WITH CORRECT SPELLING. What is the spelling of the word that means 'prohibit'?	D	✓	81.00
4	Sushil lived in America for seven years _____ he completed school.	A	✓	94.00
5	We really like _____ of the new classes this year.	C	✓	74.00
6	CHOOSE THE CORRECT SYNONYM OF THE GIVEN WORD. Gigantic	A	✗	75.00
7	The teacher told her to stop _____ and answer clearly.	B	✓	82.00
8	CHOOSE THE CORRECT ANTONYM OF THE GIVEN WORD. Hustling	B	✓	63.00
9	CHOOSE THE CORRECT OPTION TO COMPLETE EACH CONVERSATION. The man arranged the _____ one after another.	D	✓	94.00
10	CHOOSE THE CORRECT OPTION TO COMPLETE EACH CONVERSATION. The snake-charmer _____ the snake using a long stick.	C	✓	95.00
11	They never _____, grumbled the man on the pavement.	C	✓	75.00
12	CHOOSE THE CORRECT ANTONYM OF THE GIVEN WORD. Distinct	C	✗	45.00
13	CHOOSE THE CORRECT OPTION TO COMPLETE EACH CONVERSATION. The _____ were due to be submitted tomorrow.	D	✓	69.00
14	The librarian rearranged the books _____ the shelf.	C	✓	84.00
15	They decided to stay _____ home for the winter.	B	✓	98.00
16	At the advanced age of 40, she still ran very _____ in the Olympics.	C	✓	92.00
17	The book _____ the famous author received the Booker Prize this year.	A	✓	89.00
18	The traffic _____ so the guests can arrive.	C	✗	73.00
19	CHOOSE THE CORRECT OPTION TO COMPLETE EACH CONVERSATION. Matter written by hand is called a/an _____.	A	✓	78.00
20	Please take that horrible dress _____ from me. I don't want to see it any more.	D	✓	95.00
21	She felt _____ bit tired in the evening.	A	✓	92.00
22	It _____ all morning and so the roads are blocked.	D	✓	80.00
23	It _____ here since morning.	B	✓	96.00
24	CHOOSE THE OPTION WITH CORRECT SPELLING. What is the spelling of the word that means 'having healing powers'?	A	✓	72.00
25	Quick! _____ the train. It's ready to leave.	A	✓	86.00
26	I don't care for the visit to the mall, _____ I enjoy a good rest on my couch.	D	✗	61.00
27	We played cards and ate dinner under the trees _____ found ferns and balsams.	A	✓	88.00
28	CHOOSE THE CORRECT SYNONYM OF THE GIVEN WORD. Cordial	B	✓	63.00
29	His mother warned him not to stay outdoors _____.	A	✓	92.00
30	I won't need any more practice, _____?	C	✓	65.00

Q.NO.	QUESTIONS	CORRECT ANSWER	YOUR ANSWER	CORRECT ANSWER %
			CORRECT/WRONG	
<b>SECTION: READING</b>				
31	READ THE PASSAGE AND ANSWER THE QUESTIONS THAT FOLLOW. Baital Pachisi ("Twenty-five (tales) of Baital"), is a collection of tales and legends within a frame story, from India. It is also known internationally	A	✓	96.00
32	READ THE PASSAGE AND ANSWER THE QUESTIONS THAT FOLLOW. Baital Pachisi ("Twenty-five (tales) of Baital"), is a collection of tales and legends within a frame story, from India. It is also known internationally	C	✓	78.00
33	READ THE PASSAGE AND ANSWER THE QUESTIONS THAT FOLLOW. Baital Pachisi ("Twenty-five (tales) of Baital"), is a collection of tales and legends within a frame story, from India. It is also known internationally	D	✓	96.00
34	READ THE PASSAGE AND ANSWER THE QUESTIONS THAT FOLLOW. Baital Pachisi ("Twenty-five (tales) of Baital"), is a collection of tales and legends within a frame story, from India. It is also known internationally	A	✓	75.00
35	READ THE PASSAGE AND ANSWER THE QUESTIONS THAT FOLLOW. Baital Pachisi ("Twenty-five (tales) of Baital"), is a collection of tales and legends within a frame story, from India. It is also known internationally	D	✓	82.00
36	READ THE PASSAGE AND ANSWER THE QUESTIONS THAT FOLLOW. (1) Olympic Gold Medallist rower Katherine Grainger was born and bred in Glasgow and strongly believes that people have got a great sense	B	✗	65.00
37	READ THE PASSAGE AND ANSWER THE QUESTIONS THAT FOLLOW. (1) Olympic Gold Medallist rower Katherine Grainger was born and bred in Glasgow and strongly believes that people have got a great sense	A	✗	34.00
38	READ THE PASSAGE AND ANSWER THE QUESTIONS THAT FOLLOW. (1) Olympic Gold Medallist rower Katherine Grainger was born and bred in Glasgow and strongly believes that people have got a great sense	A	✓	59.00
39	READ THE PASSAGE AND ANSWER THE QUESTIONS THAT FOLLOW. (1) Olympic Gold Medallist rower Katherine Grainger was born and bred in Glasgow and strongly believes that people have got a great sense	D	✓	21.00
40	READ THE PASSAGE AND ANSWER THE QUESTIONS THAT FOLLOW. (1) Olympic Gold Medallist rower Katherine Grainger was born and bred in Glasgow and strongly believes that people have got a great sense	B	✗	54.00
<b>SECTION: SPOKEN &amp; WRITTEN EXPRESSION</b>				
41	CHOOSE THE CORRECT OPTION TO COMPLETE EACH CONVERSATION. Dill : I've been here since 5! Dina : _____	D	✓	86.00
42	CHOOSE THE CORRECT OPTION TO COMPLETE EACH CONVERSATION. John : I would like to _____ to see the mountains from my room.	D	✓	75.00
43	CHOOSE THE CORRECT OPTION TO COMPLETE EACH CONVERSATION. Swati : The tenant upstairs makes a lot of noise every evening, _____ the piano.	A	✓	88.00
44	CHOOSE THE CORRECT OPTION TO COMPLETE EACH CONVERSATION. Reena : What are you doing _____? Sindu : I am making a cake.	D	✓	83.00
45	CHOOSE THE CORRECT OPTION TO COMPLETE EACH CONVERSATION. Sanjay : Do you believe in aliens? Alan : I don't know. _____, I was reading an article that says aliens are real.	C	✓	85.00
<b>SECTION: ACHIEVERS' SECTION</b>				
46	CHOOSE THE CORRECT OPTION TO COMPLETE THE CONVERSATION. Roy : It's not a big deal, you just have to get _____ and move forward.	A	✓	82.00
47	CHOOSE THE CORRECT OPTION TO FILL IN THE BLANK. Please, _____ a line before you walk down.	B	✗	4.00
48	CHOOSE THE CORRECT SYNONYM OF THE GIVEN WORD. Monotonous	B	✗	60.00
49	CHOOSE THE CORRECT ANTONYM OF THE GIVEN WORD. Conscientious	B	✓	55.00
50	CHOOSE THE CORRECT OPTION TO FILL IN THE BLANK. He _____ and rearranged the flowers in the vase meant for display.	D	✓	85.00

**Total Marks: 60** Questions in Achievers section carry three marks each and all other questions carry one mark each.



Maximum Marks	60
Marks Scored	46
Percentage	76.67

S.NO.	Marks Percentage Break-Up	0-40%	41-60%	61-80%	81-90%	91-100%
1.	% of Student In Your Class	0.00	9.52	23.81	47.62	19.05
2.	% of Student in Your City	0.60	8.76	40.65	31.63	18.37
3.	% of Student in Your Zone	0.66	9.01	41.16	31.24	17.93
4.	% of Student in Your Region	2.45	14.27	42.34	27.51	13.42
5.	% of Student Internationally	4.41	16.45	41.17	25.99	11.98

↓  
You are Here

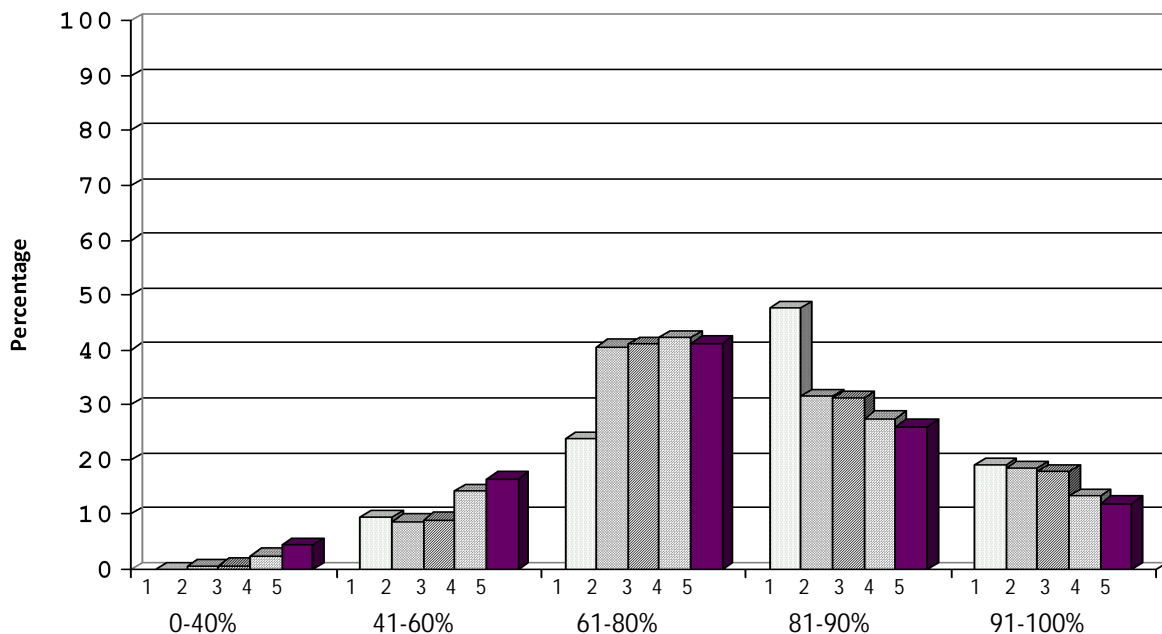

Description	Average Marks
Your Marks	46.00
Average Marks in Your Class	49.38
Average Marks in Your City	47.31
Average Marks in Your Zonal	47.15
Average Marks in Your Region	45.09
Average Marks Internationally	43.96

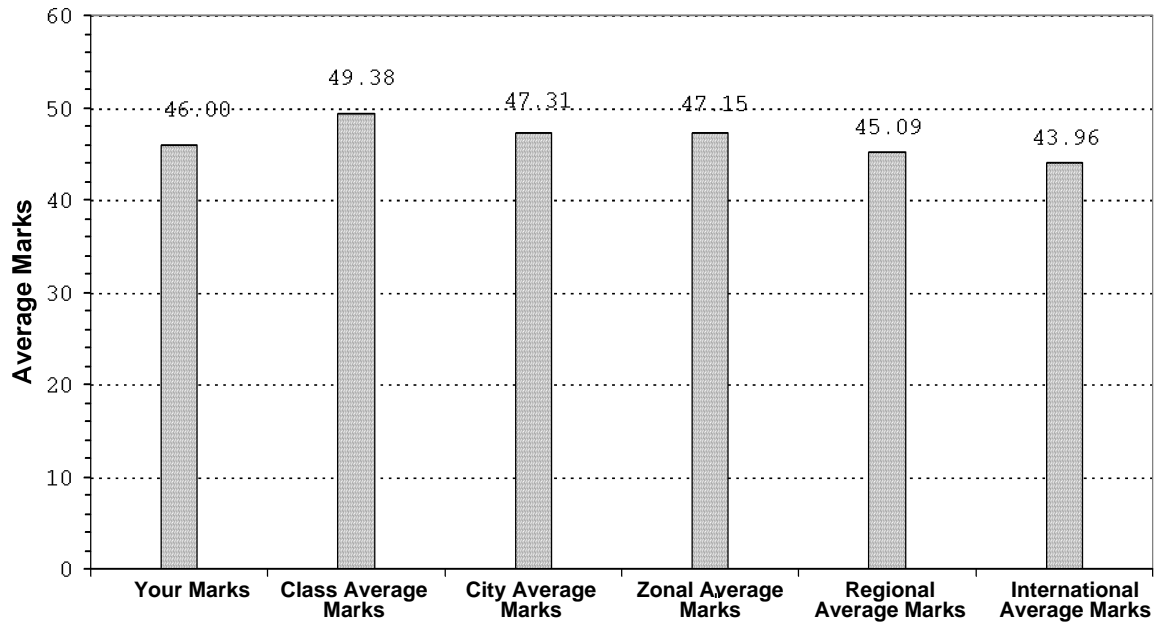

### YEAR WISE ANALYSIS

#### PAST 10 YEARS PERFORMANCE COMPARISON

**Event Name: SOF-IEO (International English Olympiad)**

Year	Class	School Rank	City Rank	Zonal Rank	Regional Rank	International Rank
2012-13	Not Participated					
2013-14	Not Participated					
2014-15	Not Participated					
2015-16	Not Participated					
2016-17	03	1	19	21	N.A.	164
2017-18	04	6	77	77	N.A.	114
2018-19	Not Participated					
2019-20	06	2	156	156	N.A.	425
2020-21	07	20	380	386	693	1002
2021-22	08	17	241	242	396	534

Data provided is for the Years' in which student appeared in IEO exam & as available in records.

## Science Olympiad Foundation,

a brainchild of leading academicians, scientists and media persons, was set up many years ago with the objectives of promoting interest in and identifying, nurturing and rewarding young talent in different academic subjects. This is set to be achieved through competitive exams, seminars and workshops, etc.

### **SOF CONDUCTS THE FOLLOWING SEVEN OLYMPIAD EXAMS:**

SOF International General Knowledge Olympiad

SOF International English Olympiad

SOF National Science Olympiad

SOF International Mathematics Olympiad

SOF National Cyber Olympiad

SOF International Social Studies Olympiad

SOF International Commerce Olympiad



SOF has been partnering with leading organizations across the globe to add value to its Olympiad exams. Some of the organizations to have partnered SOF are The British Council, Tata Consultancy Services (TCS), The Ministry of Corporate Affairs through The ICSI, Techfest IIT Bombay, Wipro, LG, EFLU, Star Sports and National University of Singapore, among others.



SOF INTERNATIONAL GENERAL  
KNOWLEDGE OLYMPIAD



SOF INTERNATIONAL ENGLISH  
OLYMPIAD



SOF NATIONAL SCIENCE  
OLYMPIAD



SOF INTERNATIONAL  
MATHEMATICS OLYMPIAD



SOF NATIONAL CYBER  
OLYMPIAD



SOF INTERNATIONAL  
SOCIAL STUDIES OLYMPIAD



Plot 99, First Floor, Sector 44,  
Gurugram-122 003 (HR) Telefax: 0124-4951200  
Website: [www.sofworld.org](http://www.sofworld.org) | E-mail: [info@sofworld.org](mailto:info@sofworld.org)  
Regd. Office: 406, Taj Apt., Ring Road, New Delhi-110 029